

SECTION AT Z-Z  
SCALE: 1:100

SECTION AT Z'-Z'  
SCALE: 1:100

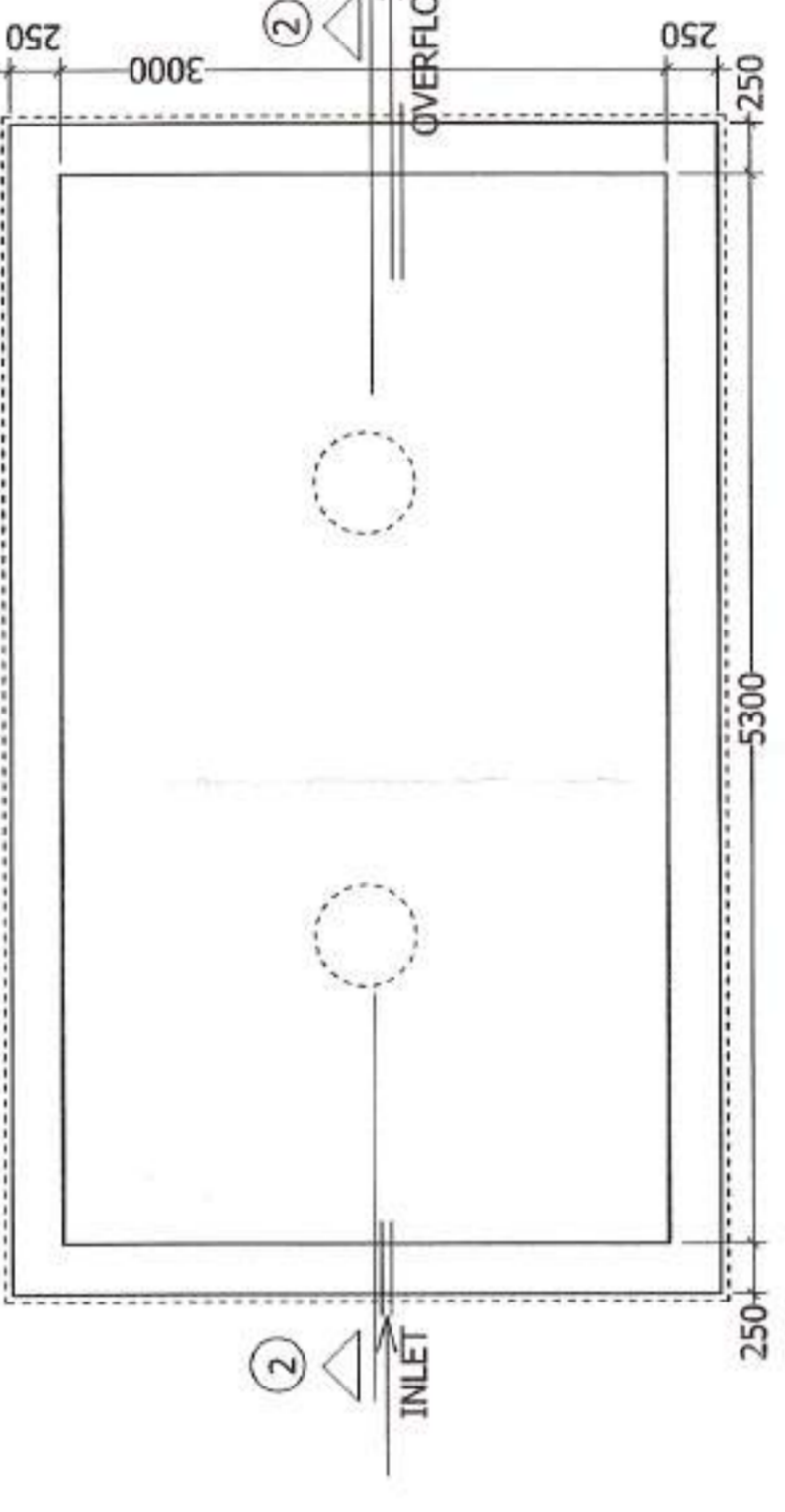

SEMI UNDER GROUND WATER RESERVOIR (CAPACITY : 40,000 LTS.)  
SCALE: 1:50

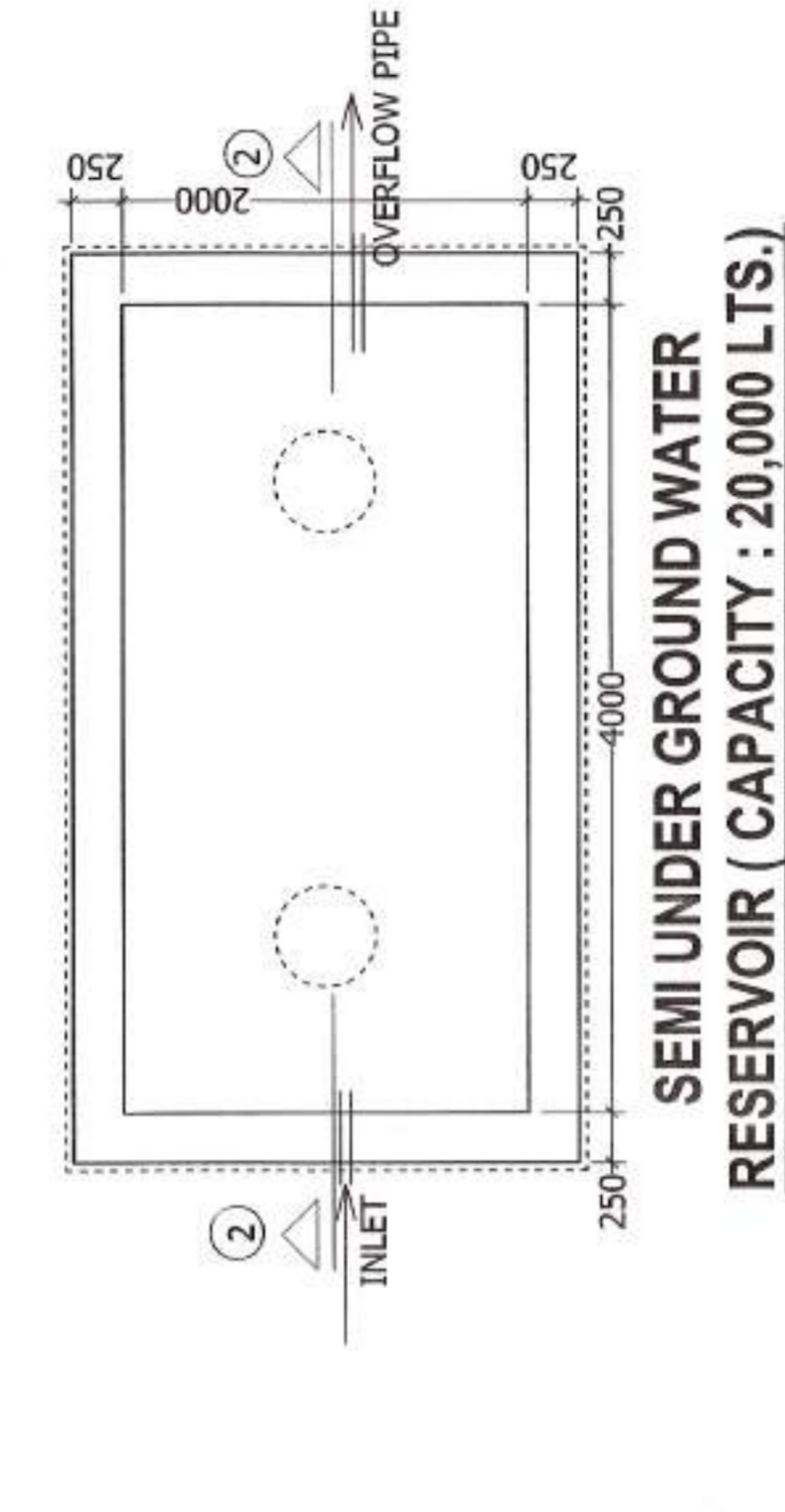

SEMI UNDER GROUND WATER RESERVOIR (CAPACITY : 20,000 LTS.)  
SCALE: 1:50

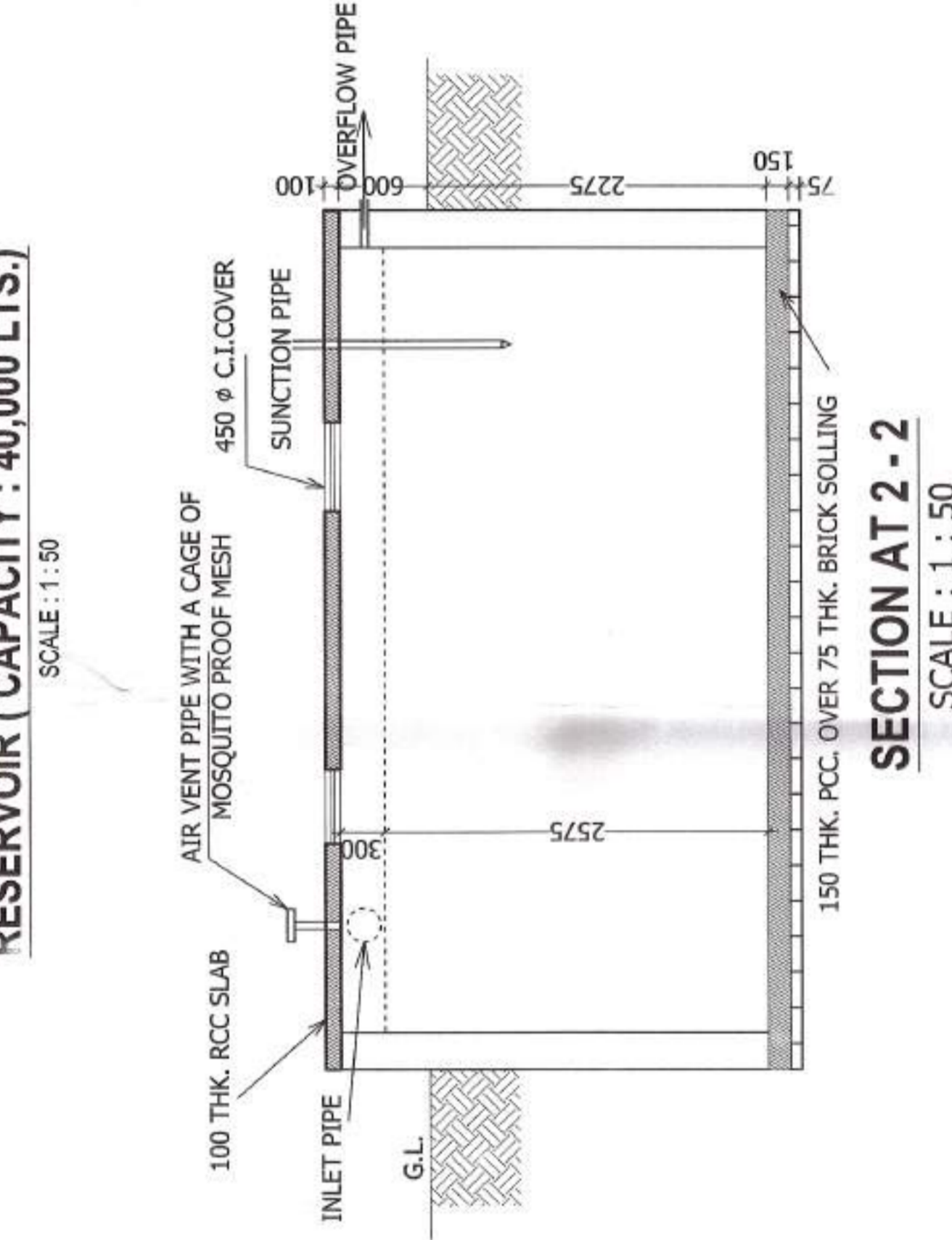

SECTION AT 2-2  
SCALE: 1:50

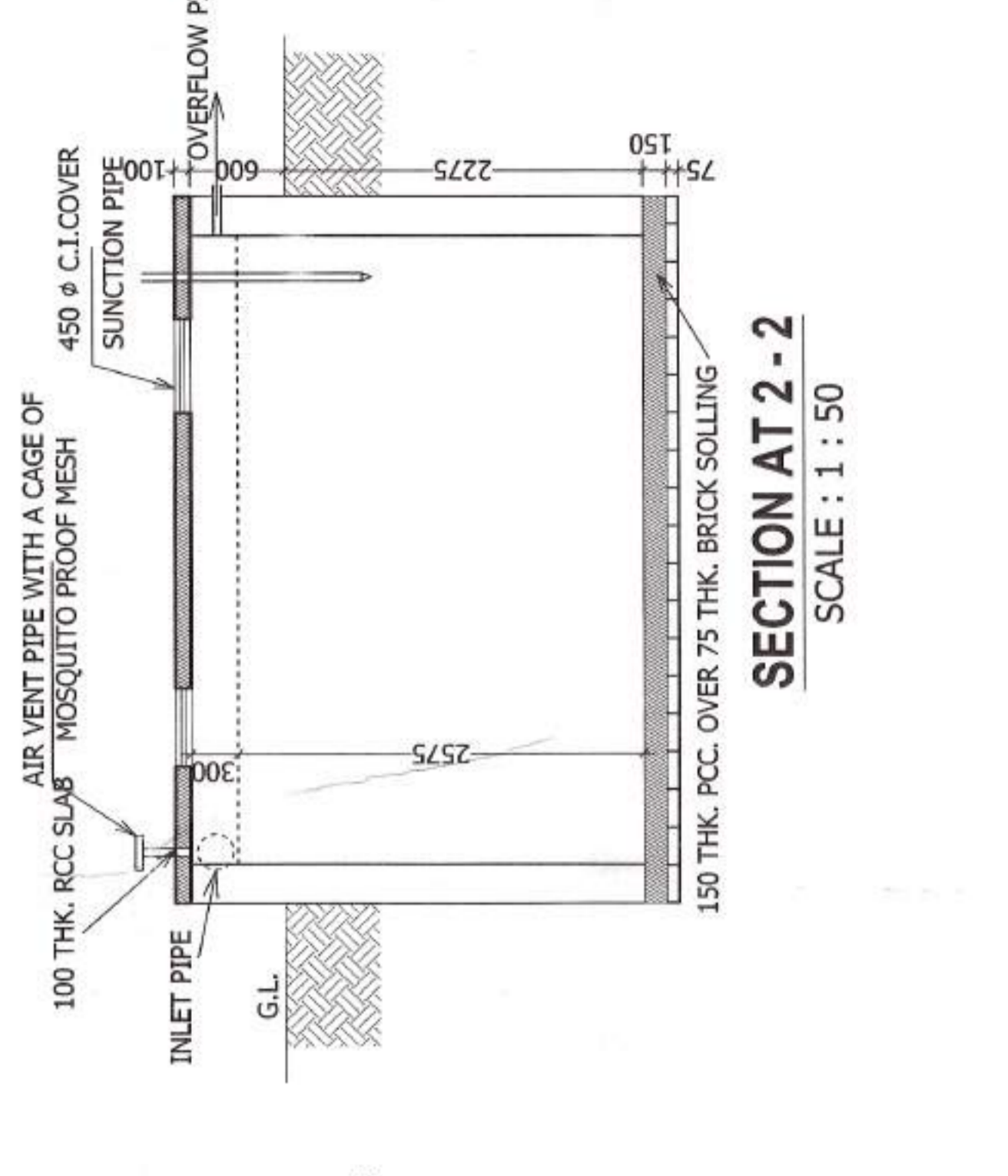

SECTION AT 2-2  
SCALE: 1:50

- SPECIFICATIONS**
1. 75 TH. 1ST. CLASS BRICK SOLING IN FOUNDATION & FLOOR
  2. 150 TH. 1:3:6 (CEMENT,SAND & KHOA) CEMENT CONCRETE IN FOUNDATION & FLOOR
  3. FOUNDATION BRICK WORK WILL BE 1ST CLASS BRICK WITH 1:6 CEMENT MORTAR
  4. 125 TH. & 75 TH. PARTITION BRICK WORK WILL BE 1:5 CEMENT MORTAR
  5. 200TH. EXTERNAL WALLS WILL BE 1:6 CEMENT MORTAR PROOFING COMPOUND
  6. 25 TH. D.P.C. WILL BE 1:2:4 WITH PROPER WATER CHIPS MATERIALS AND MIXING
  7. ROOF AND LINE TERRACING WILL BE 100 TH. WITH THEIR PROPER
  8. CEILING AND ALL R.C. PLASTER WILL BE 12mm. TH. 1:4 CEMENT MORTAR
  9. 25 MM. TH. I.P.S. FLOORING
  10. 11. GRADE OF CONCRETE M - 20
  12. ALL BUILDING MATERIALS WILL BE AS PER I.S. CODE & C.B.C. 1984

- NOTE:**
1. ALL DIMENSIONS ARE IN MM. IF NOT STATED OTHERWISE
  2. ALL EXTERNAL WALLS ARE 250 TH. AND INTERNAL WALLS ARE 75 TH.
  3. SCALE - 1:100
  4. SAFE BEARING CAPACITY OF SOIL 7 MT/SQ.M. ASSUMED
  5. DEPTH OF SEPTIC TANK AND SEW. U.G. WATER RESERVOIR WILL NOT EXCEED THE DEPTH OF BUILDING FOUNDATION
  6. ALL SORTS OF PRECAUTIONARY MEASURE WILL BE TAKEN AT THE TIME OF CONSTRUCTION

| DOOR & WINDOW SCHEDULE | MARK.     | SIZE |
|------------------------|-----------|------|
| W1                     | 1500X1350 | D1   |
| W2                     | 900X1000  | D2   |
| W3                     | 600X750   | D3   |
| SD                     | 2400X2100 | SD   |
| SD1                    | 2100X2100 | SD1  |
| SD2                    | 1475X2100 | SD2  |

**AREA STATEMENT :-**  
TOTAL LAND AREA = 4.53 HECTARE = 17065 SQ.M.  
TOTAL AREA FOR THIS PROPOSAL = 25 HKT. - 08 CH. - 00 SQ.FT. = 18360 SQ.FT. = 1705.685 SQ.M.  
EXISTING ACCESS: 6.306 M. WIDE  
PROPOSED HEIGHT: 20.00 M.  
PROPOSED GROUND COVERAGE: (A+B) = 14232.336+4287.769 = 18520.105 SQ.M.

**BLOCK-A**  
PROPOSED BASEMENT AREA = 423.236 SQ.M.  
PROPOSED 1ST FLOOR AREA = 423.236 SQ.M.  
PROPOSED 2ND FLOOR AREA = 423.236 SQ.M.  
PROPOSED 3RD FLOOR AREA = 423.236 SQ.M.  
PROPOSED 4TH FLOOR AREA = 423.236 SQ.M.  
PROPOSED 5TH FLOOR AREA = 423.236 SQ.M.  
PROPOSED 6TH FLOOR AREA = 423.236 SQ.M.  
TOTAL AREA = 3430.128 SQ.M.  
**BLOCK-B**  
PROPOSED BASEMENT AREA = 428.766 SQ.M.  
PROPOSED 1ST FLOOR AREA = 428.766 SQ.M.  
PROPOSED 2ND FLOOR AREA = 428.766 SQ.M.  
PROPOSED 3RD FLOOR AREA = 428.766 SQ.M.  
PROPOSED 4TH FLOOR AREA = 428.766 SQ.M.  
PROPOSED 5TH FLOOR AREA = 428.766 SQ.M.  
PROPOSED 6TH FLOOR AREA = 428.766 SQ.M.  
TOTAL AREA = 3430.128 SQ.M.  
**BLOCK-A & BLOCK-B JOINING AREA: (L.O.12+L.103) = 2115 SQ.M.  
TOTAL AREA (A+B) = (3385.888+3430.128+2115) = 6818.131 SQ.M.**

**DECLARATION OF ENGINEER**  
I HAVE CERTIFIED ON THE PLAN ITSELF WITH FULL RESPONSIBILITY THAT THE BUILDING RULES 1990 AS AMENDED FROM TIME TO TIME AND THAT THE SITE CONDITIONS INCLUDING THE ADJUTING ROAD CONFORM WITH THE PLAN AND THAT IT IS A BUILDABLE SITE AND NOT A TANK OR A FILLED UP LAND.

**SIGNATURE OF ENGINEER**  
SAYIL DAS  
Practising Structural & Supervisor  
40, A.K. Barua Road, Kalyan  
Kolkata - 700019

**STRUCTURAL CERTIFICATE**  
THE STRUCTURAL DESIGN AND DRAWING OF BOTH FOUNDATION AND CONSIDERING ALL POSSIBLE LOADS INCLUDING THE SEISMIC LOAD AS PER THE BUILDING REGULATIONS AND THE BUILDING REGULATIONS IN FORCE IN WEST BENGAL, INDIA AND CERTIFIED THAT IT IS SAFE AND STABLE IN ALL RESPECT.

**SIGNATURE OF STRUCTURAL ENGINEER**

**SIGNATURE OF OWNER**

PROPOSED B+G+6 RESIDENTIAL BUILDING AT  
MOUZA- BONHOOGLY, TOUZI NO. 3027, J.L. NO. 5,  
R.S. KHATTAN NO. 448, 1632, 1642 AND 1654, COMPRISED IN  
R.S. DAG NOS. 1753, 1754, 1755 AND 1755/1756,  
P.S. - BARANAGAR WITHIN BARANAGAR MUNICIPALITY,  
WARD NO. 13, BEING MUNICIPAL HOLDING NO. 1075 AND  
MUNICIPAL PREMISES NO. 4, GIRISH CHANDRA GHOSH  
STREET, P.O. - ISI, KOLKATA - 700108, A.D.S.R. COSSIPORE  
DUMDUM,  
DISTRICT - NORTH 24 PARAGANAS

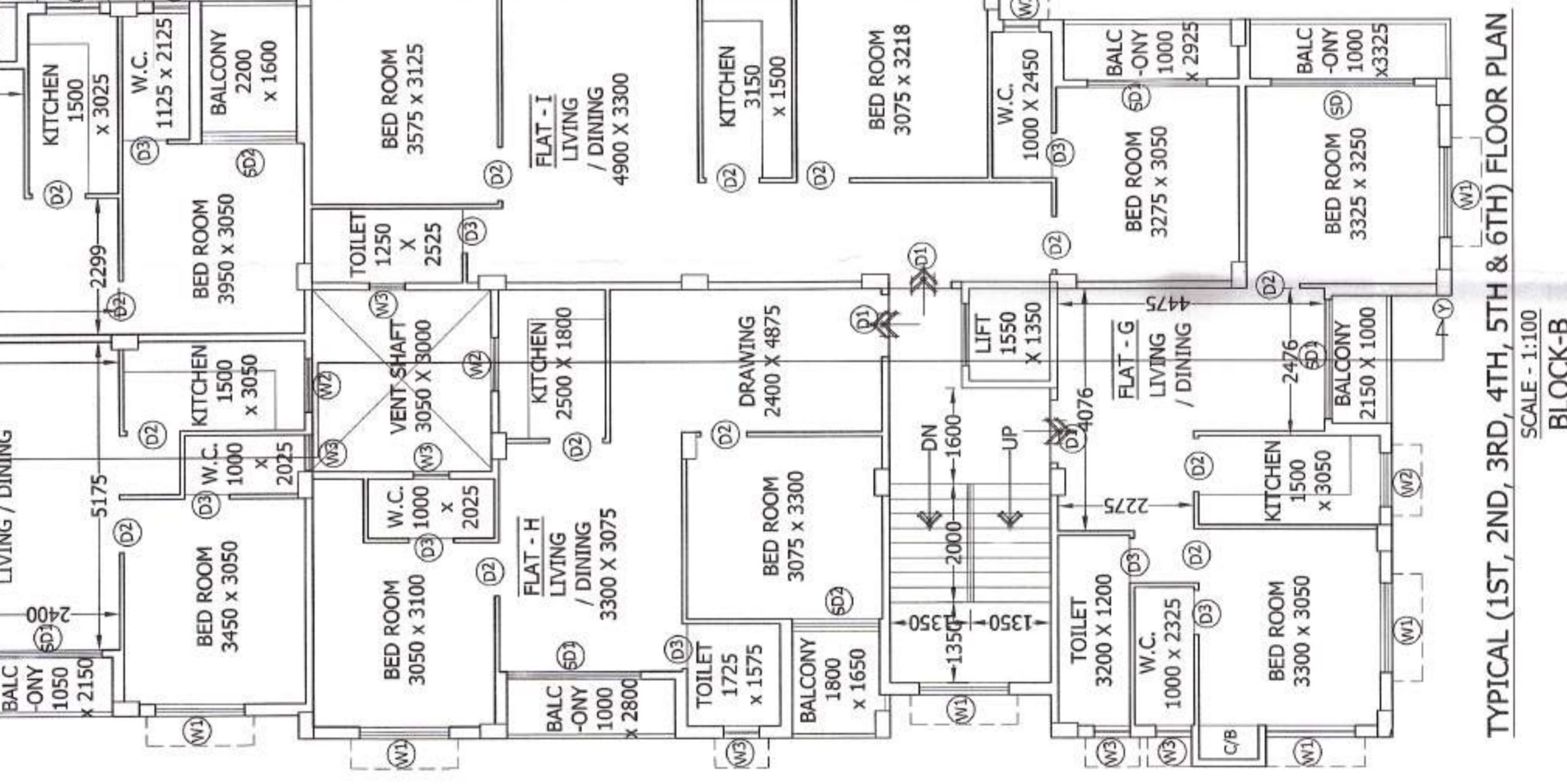

TYPICAL (1ST, 2ND, 3RD, 4TH, 5TH & 6TH) FLOOR PLAN  
SCALE: 1:100  
BLOCK-B

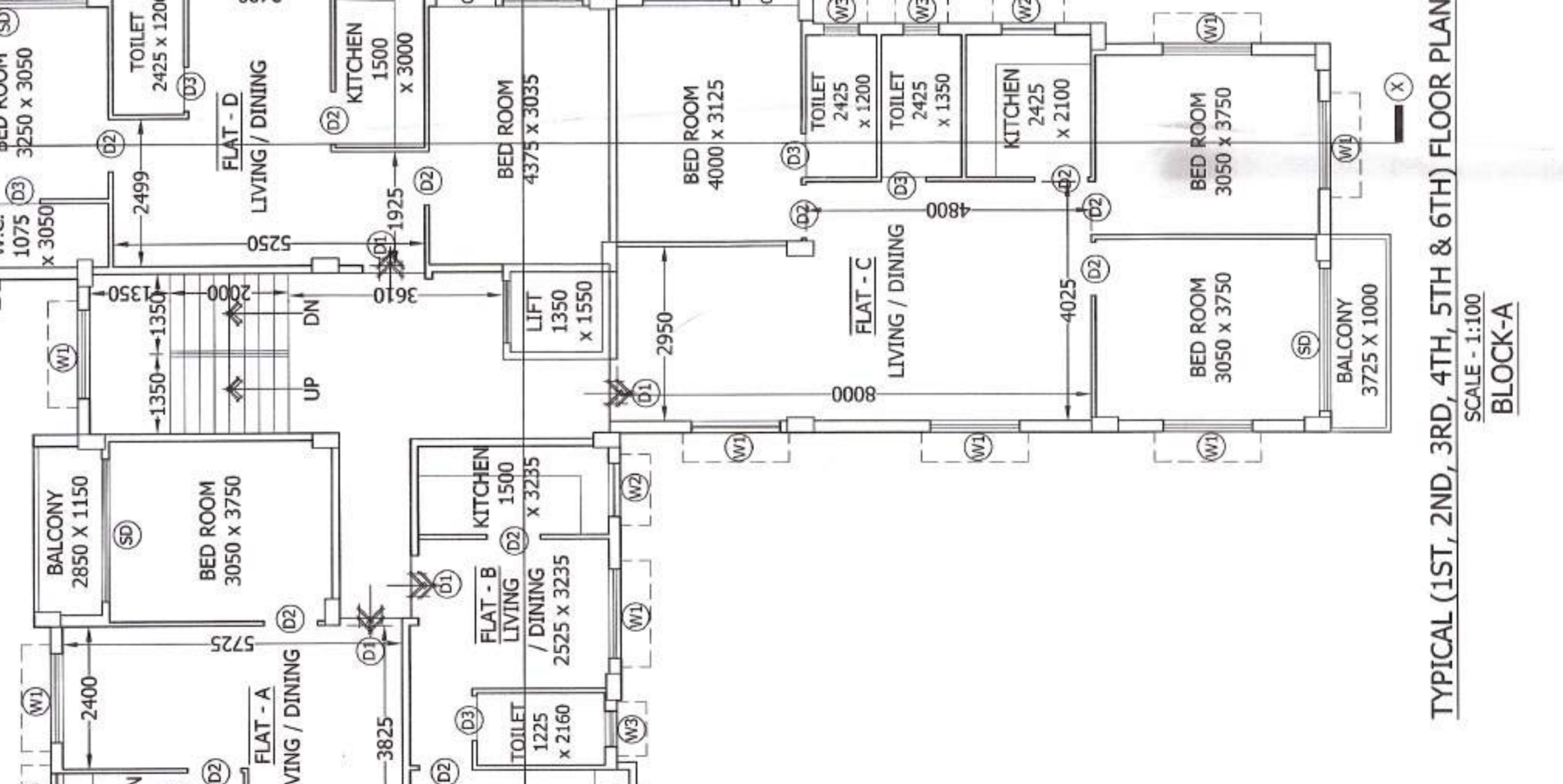

TYPICAL (1ST, 2ND, 3RD, 4TH, 5TH & 6TH) FLOOR PLAN  
SCALE: 1:100  
BLOCK-A

Sanctioned by the Board of Management  
No. 100/2019  
Date: 11.10.2019

Information should be given  
to the officer whose name appears



All applications for sanctioning  
the above mentioned  
posts should be submitted  
to the office of the  
Assistant Engineer

Sd/- Assistant Engineer  
P.W. Division  
Baranagar

**SANCTIONED**

APRIMA MOULIK  
Chairman  
Board of Management  
Baranagar Municipality

By the signature of  
Sd/- Assistant Engineer  
P.W. Division  
Baranagar

Sanctioned Date: 11.10.2019